POLEAS DENTADAS SERIE "AT"

"AT" timing belt pulleys

Poulies dentées série "AT"

27AT 5

mm

Paso 5
Pitch
Pas

Para correas de ancho 16
For belt width
Pour courroies largeur

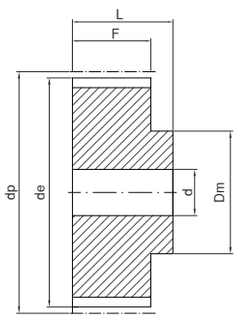

2

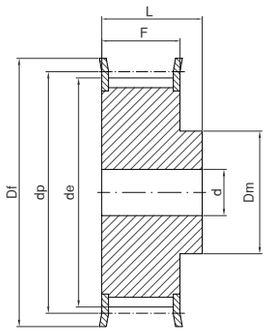

2F

Ref.	Material	Z	de	Df	Dm	F	L	d	Fig.	Kg.
27AT512	Al	12	17,85	23	10	21	27		2F	0,02
27AT514	Al	14	21,05	25	13	21	27		2F	0,03
27AT515	Al	15	22,65	28	16	21	27		2F	0,03
27AT516	Al	16	24,20	32	18	21	27		2F	0,04
27AT518	Al	18	27,40	32	20	21	27		2F	0,04
27AT519	Al	19	29,00	36	22	21	27		2F	0,05
27AT520	Al	20	30,60	36	23	21	27		2F	0,06
27AT522	Al	22	33,85	38	24	21	27		2F	0,06
27AT524	Al	24	37,00	42	26	21	27		2F	0,08
27AT525	Al	25	38,55	44	26	21	27		2F	0,08
27AT526	Al	26	40,20	44	26	21	27		2F	0,09
27AT527	Al	27	41,80	48	30	21	27	8	2F	0,09
27AT528	Al	28	43,35	48	32	21	27	8	2F	0,09
27AT530	Al	30	46,55	51	34	21	27	8	2F	0,10
27AT532	Al	32	49,70	54	38	21	27	8	2F	0,12
27AT536	Al	36	56,05	63	38	21	27	8	2F	0,16
27AT540	Al	40	62,45	66	40	21	27	8	2F	0,19
27AT542	Al	42	65,60	71	40	21	27	8	2F	0,20
27AT544	Al	44	68,80		45	21	27	8	2	0,23
27AT548	Al	48	75,15		50	21	27	8	2	0,28
27AT560	Al	60	94,25		65	21	27	8	2	0,43

Material: Aluminio/Aluminium UNI 9006 - T6 (Al)

POLEAS DENTADAS SERIE "AT"

"AT" timing belt pulleys
Poulies dentées série "AT"

36AT 5 mm

Paso 5
Pitch
Pas

Para correas de ancho 25
For belt width
Pour courroies largeur

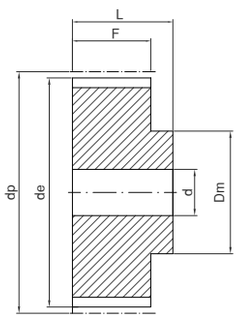

2

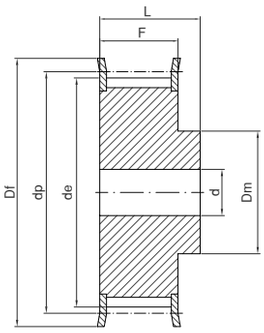

2F

Ref.	Material	Z	de	Df	Dm	F	L	d	Fig.	Kg.
36AT512	Al	12	17,85	23	10	30	36		2F	0,03
36AT514	Al	14	21,05	25	13	30	36		2F	0,04
36AT515	Al	15	22,65	28	16	30	36		2F	0,04
36AT516	Al	16	24,20	32	18	30	36		2F	0,05
36AT518	Al	18	27,40	32	20	30	36		2F	0,06
36AT519	Al	19	29,00	36	22	30	36		2F	0,07
36AT520	Al	20	30,60	36	23	30	36		2F	0,08
36AT522	Al	22	33,85	38	24	30	36		2F	0,08
36AT524	Al	24	37,00	42	26	30	36	8	2F	0,11
36AT525	Al	25	38,55	44	26	30	36	8	2F	0,12
36AT526	Al	26	40,20	44	26	30	36	8	2F	0,12
36AT527	Al	27	41,80	48	30	30	36	8	2F	0,13
36AT528	Al	28	43,35	48	32	30	36	8	2F	0,14
36AT530	Al	30	46,55	51	34	30	36	8	2F	0,15
36AT532	Al	32	49,70	54	38	30	36	8	2F	0,18
36AT536	Al	36	56,05	63	38	30	36	8	2F	0,23
36AT540	Al	40	62,45	66	40	30	36	8	2F	0,28
36AT542	Al	42	65,60	71	40	30	36	8	2F	0,29
36AT544	Al	44	68,80		45	30	36	8	2	0,31
36AT548	Al	48	75,15		50	30	36	8	2	0,40
36AT560	Al	60	94,25		65	30	36	8	2	0,61

Material: Aluminio/Aluminium UNI 9006 - T6 (Al)

POLEAS DENTADAS SERIE "AT"

"AT" timing belt pulleys

Poulies dentées série "AT"

31AT 10

mm

Paso 10
Pitch
Pas

Para correas de ancho 16
For belt width
Pour courroies largeur

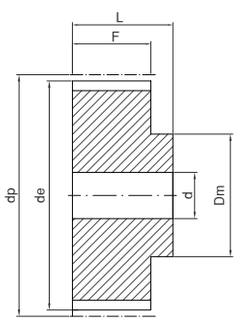

2

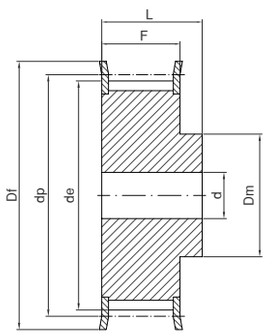

2F

Ref.	Material	Z	de	Df	Dm	F	L	d	Fig.	Kg.
31AT1015	Al	15	45,90	51	32	21	31	8	2F	0,12
31AT1016	Al	16	49,10	54	35	21	31	8	2F	0,13
31AT1018	Al	18	55,45	60	40	21	31	8	2F	0,17
31AT1019	Al	19	58,65	66	44	21	31	8	2F	0,18
31AT1020	Al	20	61,80	66	46	21	31	8	2F	0,21
31AT1022	Al	22	68,20	75	52	21	31	8	2F	0,25
31AT1024	Al	24	74,55	83	58	21	31	8	2F	0,29
31AT1025	Al	25	77,75	83	60	21	31	8	2F	0,31
31AT1026	Al	26	80,90	87	60	21	31	8	2F	0,36
31AT1027	Al	27	84,05	91	60	21	31	8	2F	0,37
31AT1028	Al	28	87,25	93	60	21	31	8	2F	0,40
31AT1030	Al	30	93,65	97	60	21	31	8	2F	0,44
31AT1032	Al	32	100,00	106	65	21	31	10	2F	0,49
31AT1036	Al	36	112,75	119	70	21	31	10	2F	0,62
31AT1040	Al	40	125,45	131	80	21	31	10	2F	0,77
31AT1044	Al	44	138,20		88	21	31	10	2	1,00
31AT1048	Al	48	150,95		95	21	31	16	2	1,10
31AT1060	Al	60	189,15		110	21	31	16	2	1,70

Material: Aluminio/Aluminium UNI 9006 - T6 (Al)

POLEAS DENTADAS SERIE "AT"

"AT" timing belt pulleys
Poulies dentées série "AT"

40AT 10

mm

Paso 10
Pitch
Pas

Para correas de ancho 25
For belt width
Pour courroies largeur

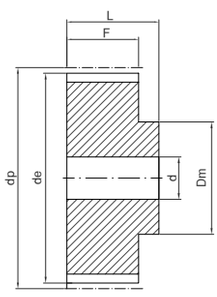

2

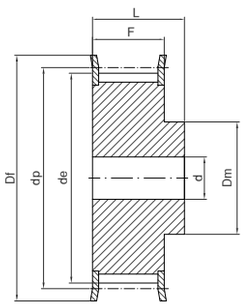

2F

Ref.	Material	Z	de	Df	Dm	F	L	d	Fig.	Kg.
40AT1015	Al	15	45,90	51	32	30	40	8	2F	0,15
40AT1016	Al	16	49,10	54	35	30	40	8	2F	0,18
40AT1018	Al	18	55,45	60	40	30	40	8	2F	0,22
40AT1019	Al	19	58,65	66	44	30	40	8	2F	0,25
40AT1020	Al	20	61,80	66	46	30	40	8	2F	0,28
40AT1022	Al	22	68,20	75	52	30	40	8	2F	0,34
40AT1024	Al	24	74,55	83	58	30	40	8	2F	0,39
40AT1025	Al	25	77,75	83	60	30	40	8	2F	0,42
40AT1026	Al	26	80,90	87	60	30	40	8	2F	0,48
40AT1027	Al	27	84,05	91	60	30	40	8	2F	0,54
40AT1028	Al	28	87,25	93	60	30	40	8	2F	0,55
40AT1030	Al	30	93,65	97	60	30	40	8	2F	0,64
40AT1032	Al	32	100,00	106	65	30	40	10	2F	0,69
40AT1036	Al	36	112,75	119	70	30	40	10	2F	0,87
40AT1040	Al	40	125,45	131	80	30	40	10	2F	1,07
40AT1044	Al	44	138,20		88	30	40	10	2	1,35
40AT1048	Al	48	150,95		95	30	40	16	2	1,52
40AT1060	Al	60	189,15		110	30	40	16	2	2,34

Material: Aluminio/Aluminium UNI 9006 - T6 (Al)

POLEAS DENTADAS SERIE "AT"

"AT" timing belt pulleys
Poulies dentées série "AT"

47AT 10

mm

Paso 10
Pitch
Pas

Para correas de ancho
For belt width 32
Pour courroies largeur

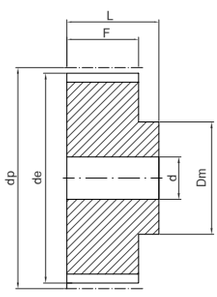

2

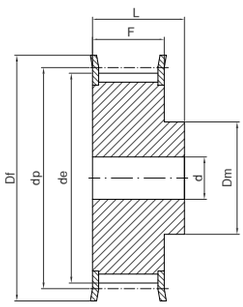

2F

Ref.	Material	Z	de	Df	Dm	F	L	d	Fig.	Kg.
47AT1019	Al	19	58,65	66	44	37	47	10	2F	0,29
47AT1020	Al	20	61,80	66	46	37	47	12	2F	0,32
47AT1022	Al	22	68,20	75	52	37	47	12	2F	0,39
47AT1024	Al	24	74,55	83	58	37	47	12	2F	0,47
47AT1025	Al	25	77,75	83	60	37	47	12	2F	0,53
47AT1026	Al	26	80,90	87	60	37	47	12	2F	0,56
47AT1027	Al	27	84,05	91	60	37	47	12	2F	0,60
47AT1028	Al	28	87,25	93	60	37	47	12	2F	0,64
47AT1030	Al	30	93,65	97	60	37	47	12	2F	0,74
47AT1032	Al	32	100,00	106	65	37	47	12	2F	0,84
47AT1036	Al	36	112,75	119	70	37	47	16	2F	1,06
47AT1040	Al	40	125,45	131	80	37	47	16	2F	1,32
47AT1044	Al	44	138,20		88	37	47	16	2	1,61
47AT1048	Al	48	150,95		95	37	47	16	2	1,93
47AT1060	Al	60	189,15		110	37	47	16	2	3,00

Material: Aluminio/Aluminium UNI 9006 - T6 (Al)

POLEAS DENTADAS SERIE "AT"

"AT" timing belt pulleys
Poulies dentées série "AT"

66AT 10

mm

Paso 10
Pitch
Pas

Para correas de ancho 50
For belt width
Pour courroies largeur

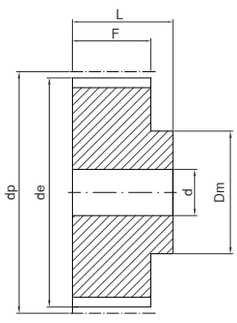

2

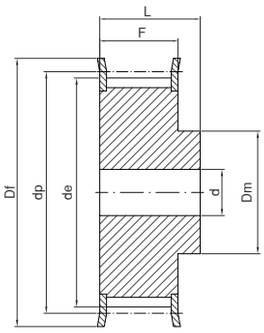

2F

Ref.	Material	Z	de	Df	Dm	F	L	d	Fig.	Kg.
66AT1018	Al	18	55,45	60	40	56	66	10	2F	0,42
66AT1019	Al	19	58,65	66	44	56	66	10	2F	0,47
66AT1020	Al	20	61,80	66	46	56	66	12	2F	0,52
66AT1022	Al	22	68,20	75	52	56	66	12	2F	0,57
66AT1024	Al	24	74,55	83	58	56	66	12	2F	0,74
66AT1025	Al	25	77,75	83	60	56	66	12	2F	0,77
66AT1026	Al	26	80,90	87	60	56	66	12	2F	0,82
66AT1027	Al	27	84,05	91	60	56	66	12	2F	0,95
66AT1028	Al	28	87,25	93	60	56	66	12	2F	0,96
66AT1030	Al	30	93,65	97	60	56	66	12	2F	1,17
66AT1032	Al	32	100,00	106	65	56	66	12	2F	1,30
66AT1036	Al	36	112,75	119	70	56	66	16	2F	1,64
66AT1040	Al	40	125,45	131	80	56	66	16	2F	2,00
66AT1044	Al	44	138,20		88	56	66	16	2	2,36
66AT1048	Al	48	150,95		95	56	66	16	2	2,83
66AT1060	Al	60	189,15		110	56	66	16	2	4,37

Material: Aluminio/Aluminium UNI 9006 - T6 (Al)